

SuperOffice CRM 6.web

The world is your office

Taking care of customers in a new way

Maintaining sound relations with your external contacts is the be-all-end-all in any company's success. Naturally, contacts need follow-up and follow-up takes time. SuperOffice has a track record of over 16 years in creating software to help you to be successful in managing your relationships. Research shows that over 90% of SuperOffice users are very satisfied with the functionality and have experienced the implementation as a worthwhile investment.

We now introduce SuperOffice 6.web the web-based version of our successful CRM software. We fully built the system from scratch with the goal to have the proven functionality of SuperOffice CRM 6 run in a browser, without additional plug-ins etc.

Who will benefit from SuperOffice CRM 6.web?

SuperOffice CRM 6.web is perfect for companies searching a web-based solution. It gives you and your colleagues access to current information in the office, at home, while away on business trips or while on vacation. Having staff geographically dispersed is often a headache for even the best of companies. SuperOffice CRM 6.web perfectly fits companies with multiple sites, where local IT resources are limited. SuperOffice CRM 6.web allows you to share current information by having it at your fingertips anytime and anywhere. No installation of software on the local PC is needed to run the SuperOffice CRM 6.web application. You are able to work with your contacts, projects, diary, activities, and documents – no matter where you are, as long as you have access to a computer with Internet access.

You may use SuperOffice CRM 6.web and SuperOffice CRM 6 for Windows together in the same environment. SuperOffice CRM 6.web does not exclude the SuperOffice CRM 6 for Windows version and its modules. Which solution you buy is all about your needs. Selected functionality is different from SuperOffice CRM 6 for Windows, please contact us for details.

The user interface

The user interface in SuperOffice CRM 6.web has its origin from SuperOffice CRM 6 for Windows. Even if a browser interface in some areas is fundamentally different, the basic principles for using SuperOffice CRM 6.web are the same as for SuperOffice CRM 6 for Windows. SuperOffice CRM 6.web provides access to all information in your SuperOffice CRM 6 database. You can read, modify and add information to your contacts, projects, opportunities, selections, diary and activity list. You can also read, modify and create new documents. SuperOffice CRM 6.web has four main screens; Company, Calendar, Project and Selection. You move between these four screens using the Navigator.

Complete overview of company activities

With SuperOffice CRM 6.web you have seamless and tight knit links between your people and your company's customers, prospects and suppliers. The Company card is a central part of SuperOffice CRM 6.web, and allows you to keep track of all interactions, giving a comprehensive overview of all contact related information and information like Contact persons, Relations, Activities and Documents.

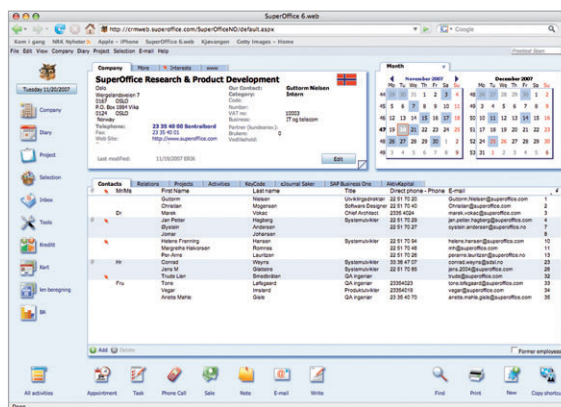

This boosts productivity, promotes company-wide teamwork and strengthens your customer relations. SuperOffice CRM 6.web provides all the relevant information at your fingertips – no matter who has previously dealt with a company or contact – and bridges the gaps between departments and business areas. The Diary is another central part of SuperOffice CRM 6.web. It gives you a complete overview of your and your colleagues' scheduled activities. You can easily arrange meetings across entire teams. You may also reserve conference rooms, audiovisual devices and other company resources.

The perfect tool for sales and marketing

Your sales teams can single out the hottest prospects, monitor the sales cycle and print out forecasts and reports to help them at any stage of the sales process. SuperOffice CRM 6.web provides them with that edge to stay on top and increased pace to exceed their sales goals. Sales managers benefit in their ability to have a total sales overview at any given moment. This lets them initiate actions at the right time.

Marketing – segmentation and selections

Account managers and marketing staff will often need to work with specific selections of companies and contacts. This may include customers, prospects or partners within specific geographical areas. SuperOffice CRM 6.web allows you to home in on specific demographics.

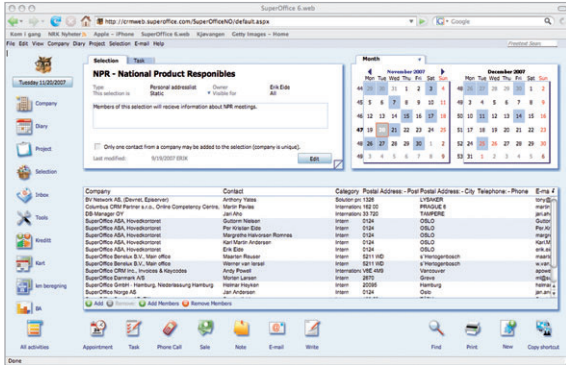

Working with Projects

The Projects part of SuperOffice CRM 6.web lets you work with many diverse companies on a singular objective. You can define your own projects and link specific activities, correspondence and sales from many companies to a specific project card.

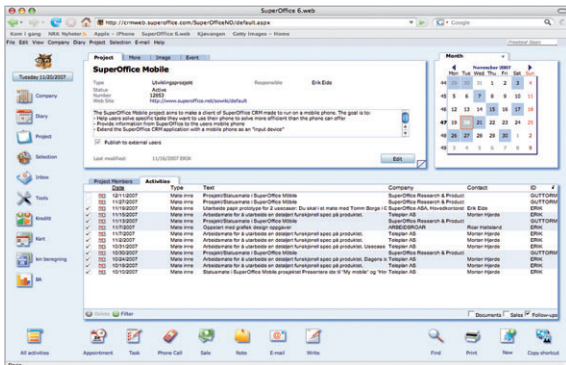

Application Architecture

SuperOffice CRM 6.web is built on "state of the art" technology, utilizing both Web 2.0 and AJAX technology. SuperOffice CRM 6.web is built for large organizations, supporting Network Load Balancing (NLB). SuperOffice CRM 6.web is built on SuperOffice NetServer 3.0 with business logic and presentation layer separated. Together with a fully documented SDK, SuperOffice CRM 6.web opens up new possibilities for integration and information sharing.

System requirements

SuperOffice CRM 6.web is available as a separate SuperOffice product. To run SuperOffice CRM 6.web you will need the following:

SuperOffice (database) version:

v6.1 or higher.

Client browser:

Internet Explorer, Mozilla Firefox

Client OS:

Windows (XP or later), MacOS (9 or later) or Linux

Server:

Microsoft Win 2003 Server, 32 bit edition, minimum Standard Edition, .Net FrameWork 2.0, SP2

WebServer:

Microsoft Internet Information Server v.6 or later

Database Server:

Microsoft SQL Server 2000 or 2005 Oracle 8 or later IBM DB2

Headquarters

SuperOffice ASA
Tlf: +47 23 35 40 00
www.superoffice.com

Sweden

SuperOffice Sweden AB
Tlf: +46 8 522 33800
www.superoffice.se

Denmark

SuperOffice Danmark A/S
Tlf: +45 70 10 22 01
www.superoffice.dk

Germany

SuperOffice Germany GmbH
Tlf: +49 231 75 860
www.superoffice.de

Netherlands

SuperOffice Benelux B.V.
Tlf: +31 73 6 919191
www.superoffice.nl

United Kingdom

SuperOffice UK Ltd.
Tlf: +44 870 770 3000
info@superoffice.co.uk

Switzerland

SuperOffice Team Brendel AG
Tlf: +41 061 338 3737
www.superoffice.ch



SuperOffice®

www.superoffice.com